



# Clover Series

All Round Excellence

**wisonic**  
Your needs we care





 World lightest HCU with two probe connectors!

## Powerful Holo™ Platform

The Clover System is a fully functional hand carried ultrasound unit. With its durable extremely lightweight design, easy to use functionality and best-in-class image quality. There is no longer a trade off between performance and weight. Featuring industry leading technology such as Holo™ PW and Auto Doppler Positioning.

### Holo™ Ultrasound Platform

The Holo™ Platform uses advances in ultra fast processing speeds, allowing it to handle up to 5000 frames per image per second with it's cutting edge 64 beam imaging. The Holo™ Platform is the basis for the new innovative technologies seen on the Clover such as wiNeedle and Holo™ PW.



### Holo™ PW

3 separate PW imaging positions under real-time and frozen status. This is an essential tool in evaluating vascular pathology. The effects of plaque on the vessel can be accurately measured within the same heart cycle, by placing the PW sample on either side of a plaque and comparing real time velocity changes across the vessel.

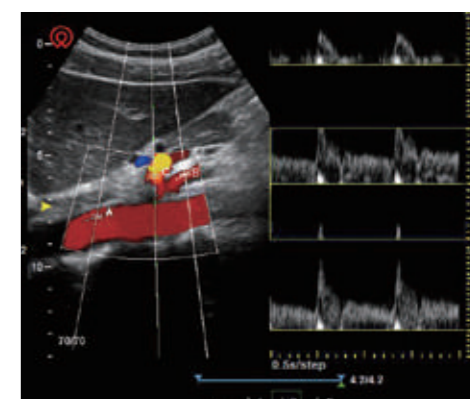





# Versatile Application

Advanced imaging technologies guarantee every quality exam.

## Auto Doppler

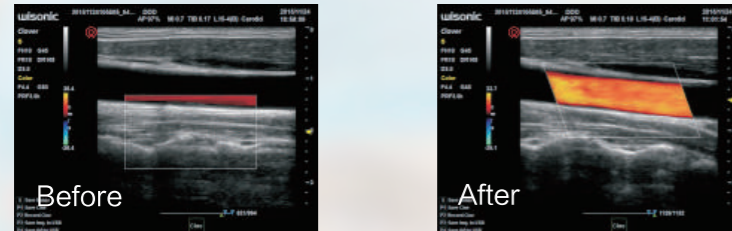

The Clover will automatically find the blood vessels and auto optimise the color mode for ROI position, steer angle, gate size, PW steer angle and correction angle giving the user greater confidence and saving time.

## Ultra-Wide Steer Angle

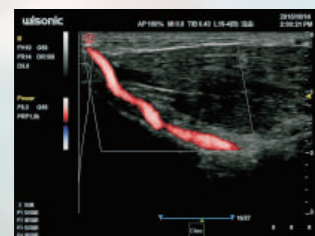

A precise tool to match vessel angle with blood flow. With a 30 degree maximum angle, quick angle and finer 1 degree steps the user has complete control.

## wiNeedle



The most challenging work is always distinguishing the needle from tissue. Clover answers this easily with WiNeedle which automatically recognises the needle for enhanced optimisation display.

## 3D/4D



By integrating with the new virtual lighting modes, Clover is able to generate exciting visual effects such as human skin-like imaging features.

## TDI

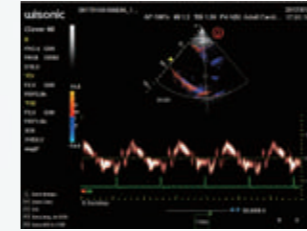

Tissue Doppler Imaging to evaluate local myocardial function and movement.

## AMM



Providing 3 lines of site in anatomical M-Mode, the Clover allows for accurate evaluation of Myocardial motion at different phases, and determine simultaneous myocardial synchronization.

## IMT



Auto IMT allows anterior and posterior wall thickness measurements to be easier and more accurate.



- A** 15 inch LED industry monitor
- B** Durable magnesium alloy shell
- C** Dual probe ports
- D** 4.9Kg weight main unit with battery
- E** Height adjustable
- F** Big size basket



# Broad Set of Transducers

With a broad range of transducers the Clover system supports an extensive range of examinations, including a new 20MHz probe for outstanding superficial imaging resolution. All transducers have centre line markings in both planes to assist in needle guidance.

## Convex



C5-1



C7-2



C8-3



D7-2



EV10-4

## Phased Array



P4-1



P7-3

## Linear



L15-4



L10-5



L12-5W



LH15-6



L20-10

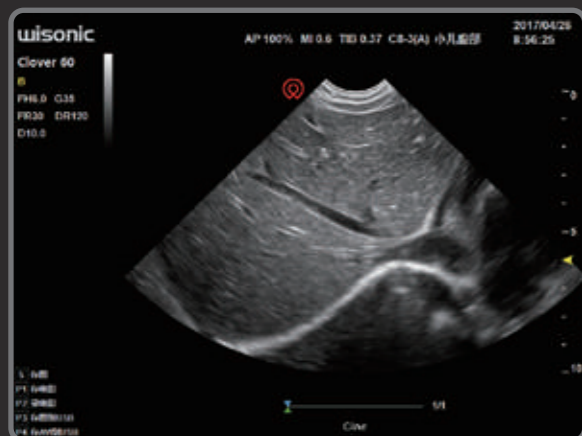

Baby liver

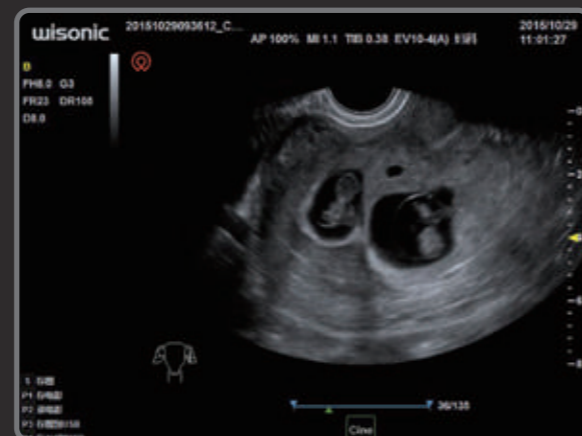

Twin Pregnancy

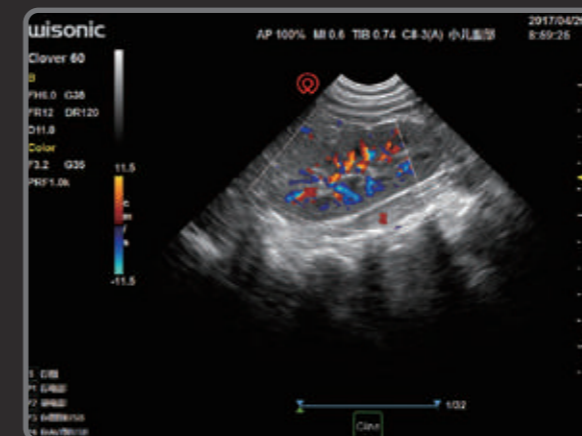

Baby kidney

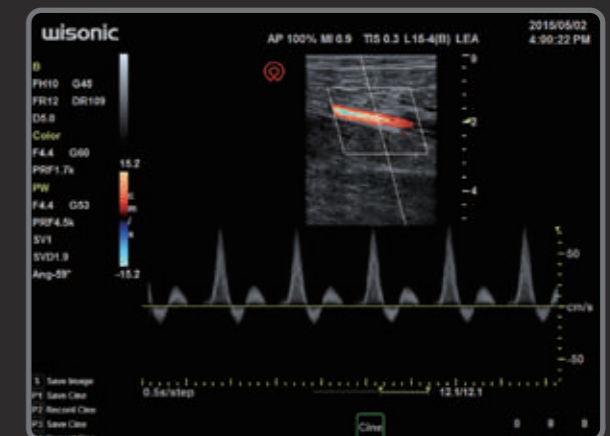

Lower Extremity Artery Spectrum

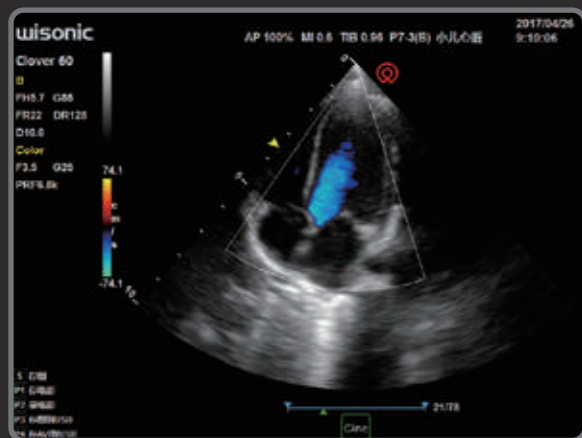

Baby heart

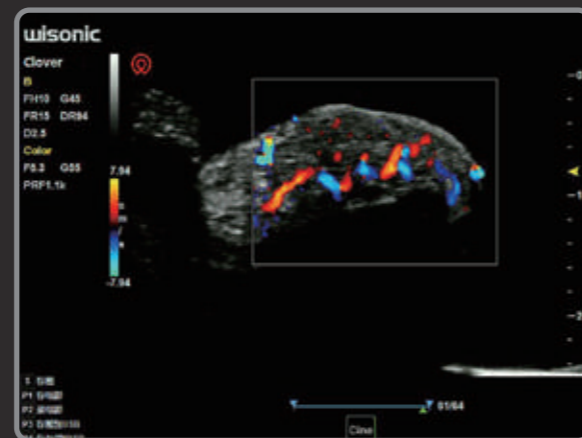

Fingertip Color Flow

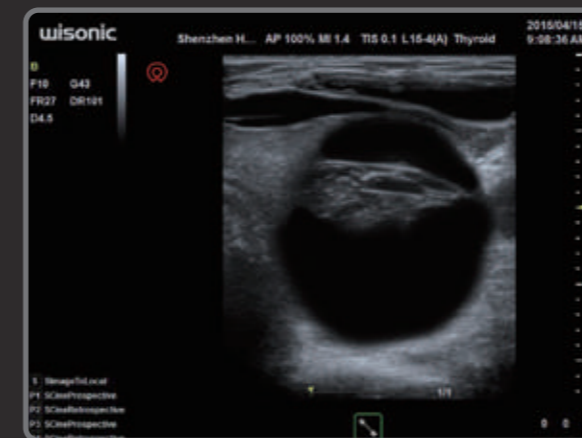

Thyroid

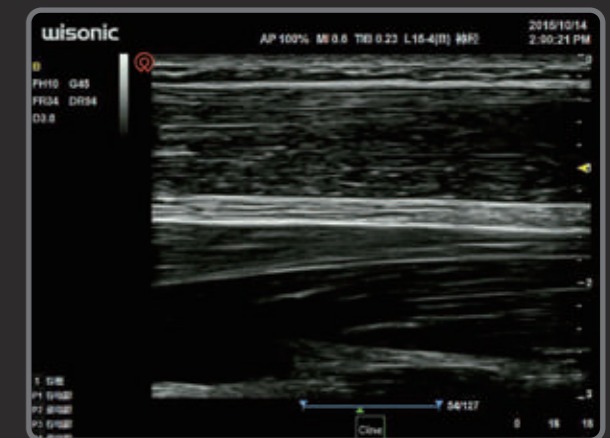

Median Nerve





## Shenzhen Wisonic Medical Technology Co.,Ltd.

Address:5th Floor, NO.6 Building, Pingshan Technology Park,

Taoyuan Street, Nanshan District, Shenzhen, China

Tel:+86-755-86007788

Fax:+86-755-86007799

Email:info@wisonic.com

www.wisonic.com

